

77

SUPERIOR 66

AV. N. E.

75

E. 45TH ST.

E. 47TH ST.

E. 49TH ST.

68

LUTHER AVE.

HARLEM AVE.

78

HARLEM C.T.N.E.

76

76

78

Scale of Feet.

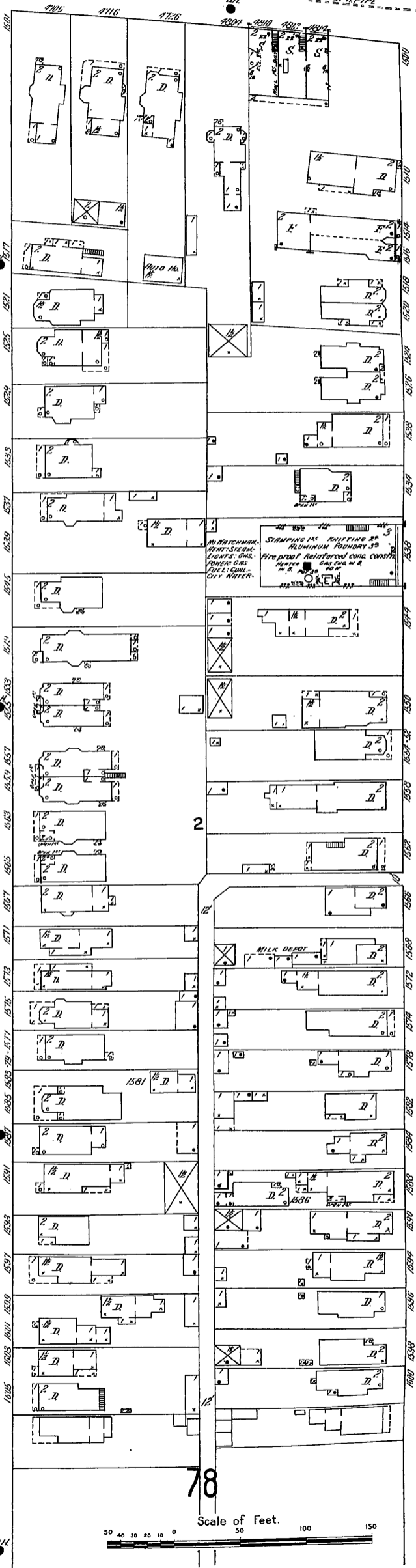
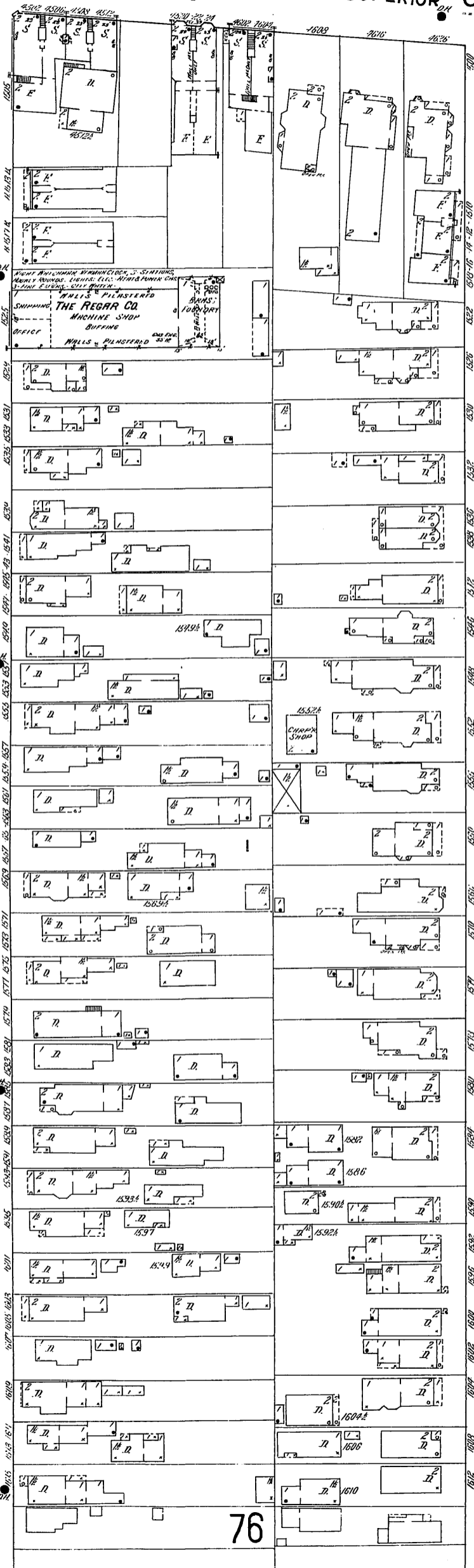
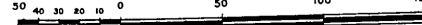

RIGHT HAND SIDE BRANNING CO. 3 STAIRS
MONEY ROOMS. LIGHTS. E.L.C. WATER PUMP CHS.
STAIRS 2' WIDE. SILENT MOTORS
WALLS PLASTERED
SWIMMING THE REGAR CO.
MACHINE SHOP
OFFICE
WALLS PLASTERED

NO RATCHETWORK
WOOD JOISTING
LIGNS. GAS.
FIRE PROOF REINFORCED CONC. CONCRETE
MILK DEPOT
CITY WATER.

MILK DEPOT