

601

601

FRAME APRON WALL 5" STEEL & GLASS ABOVE  
**FACTORY BUILDING**  
 FRAME RAISED STEEL FRAME  
 CONC. FLOOR  
 2 WARMING OVENS  
 LACQUER ROOM  
 C. R. A. BR. FACED APRON WALL 8" STEEL & GLASS ABOVE  
**The Brown & Brockmeyer Co. Inc.**  
 MFRS. OF ELECTRIC MOTORS  
 NIGHT WATCHMAN - APPROVED CLOCK - HEAT - STEAM - LIGHTS  
 & POWER - ELEC.  
 HEATER RM. (C.R. BR. FACED)

20

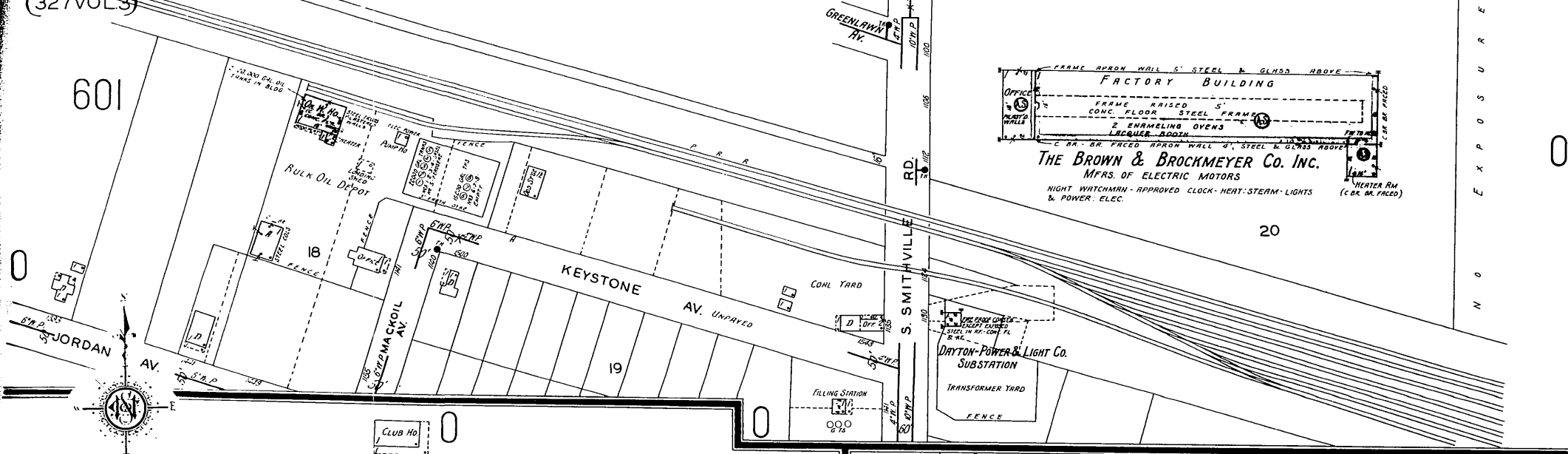

**McGREGOR GOLF CLUB**  
 NO EXPOSURE ANY SIDE  
**CRAWFORD-McGREGOR & CANBY Co.**  
 MARCOID BRANCH  
 CELLULOSE COATING PLANT  
 NIGHT WATCHMAN - APPROVED CLOCK  
 HEAT - STEAM - LIGHTS & POWER - ELEC.  
 AUTO SPRINKLER CHEM. EXT'G'S / WATER  
 HBL'S 3 HYDS. 300' 2 1/2" HOSE

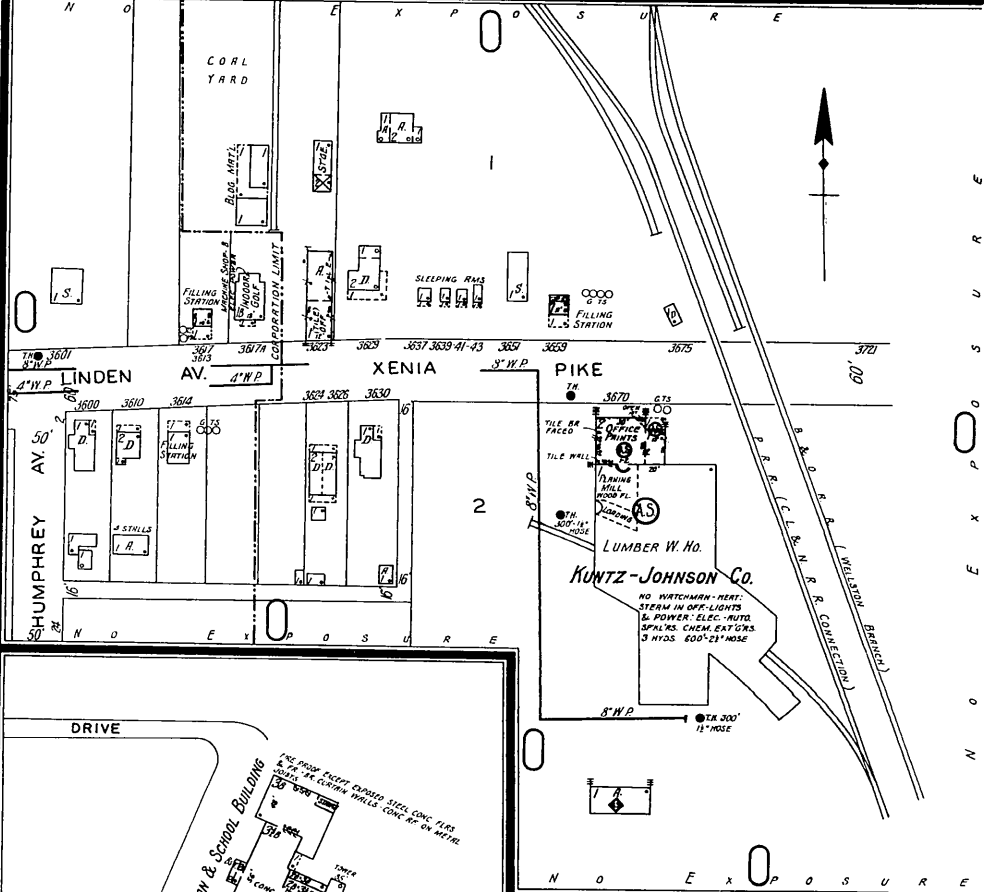

**LUMBER W. CO.**  
**KUNTZ-JOHNSON CO.**  
 NO WATCHMAN - HEAT - STEAM IN OFF-LIGHTS  
 & POWER - ELEC. - AUTO  
 SPRINKLER CHEM. EXT'G'S  
 3 HYDS. 600' 2 1/2" HOSE

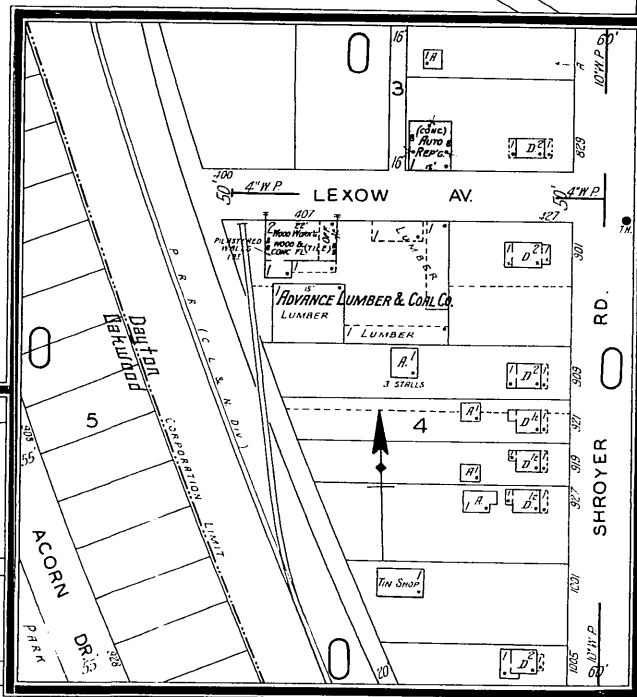

**Mt. St. John - THE SOCIETY OF MARY**  
**YOUNG MEN'S NORMAL SCHOOL (R.C.)**  
 NO WATCHMAN - HEAT - STEAM - LIGHTS & POWER - ELEC. CHEM. EXT'G'S.  
 NO EXPOSURE ANY SIDE

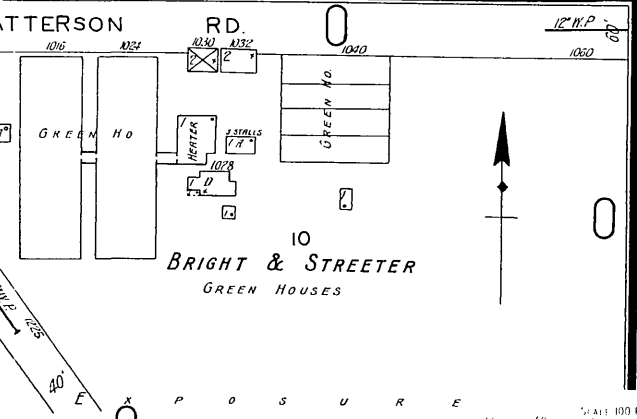
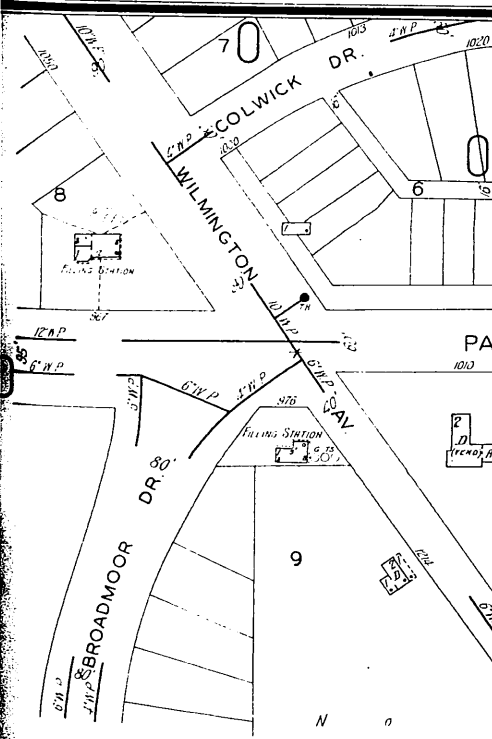

**BRIGHT & STREETER**  
 GREEN HOUSES

**DORMITORY**  
 Fire Proof Construction  
 Built 1911  
 2 1/2" WOOD WALLS  
 2 1/2" WOOD FLOOR  
 1 1/2" WOOD CEILING  
 1 1/2" WOOD TRUSS ROOF  
 1 1/2" WOOD TRUSS ROOF  
 1 1/2" WOOD TRUSS ROOF

Located in Greene County

